vegō gardeń

13808 Boudreaux Rd. Bldg. #2 Tomball, TX 77377

PRESORTED
MARKETING MAIL
U.S. POSTAGE
PAID
EPSILON

vegogarden.com

hello@vegogarden.com

+1 (866) 597-1888

Houston, TX

Vego Garden Academy

vego_garden

Get the garden of your dreams with sustainable planters, garden beds, & tools that last for decades.

© 2026 Vego Garden, All rights reserved.

vegō gardeń

Product Catalog

Spring 2026 Edition

Gardening Made Easier. Anytime, Anywhere.

vegogarden.com

All Thumbs are Green

A Letter From Our Founder

When I started Vego, I often heard people say gardening was too hard. There's a ton of information on the internet that teaches us how to garden, but what advice do you follow when every garden is different? What works well in someone else's garden might completely fail in yours.

That's why Vego set out to make gardening easier through product innovation.

We believe that anyone can have a green thumb if they have the right tools for the job.

It started with our Classic Raised Beds (p3) because, in the Houston area (where Vego was born), our soil is hard-packed clay. Gardening in clay soil is tricky enough to make anyone feel like their green thumb dreams are impossible. Raised beds let us control our soil, improve drainage, and make gardening easier.

Over the years, we've helped new gardeners develop their green thumbs by simplifying watering with self-watering systems like the EZCube (p8) and automatic irrigation (p11).

We've even expanded our product line to include greenhouses (p9) and grow lights (p14) that allow gardeners in harsh climates to grow what they love more easily.

Vego is a company made up of gardeners whose only goal is to fill the world with more green thumbs. We've helped thousands of people develop theirs, and we hope to help thousands more.

So, get out there, get your hands dirty, and remember: All Thumbs are Green.

Warmly,

Robert X.

Founder & CEO, Vego Garden

Your Green Thumb Starts Here

The secret to a green thumb isn't talent—it's preparation. Master these foundational basics, and you'll set your garden up for a strong, successful season.

1. Grow with Raised Beds

Raised beds (pg 3-4) eliminate common in-ground challenges. Better drainage, healthier soil, and fewer weeds mean less surprises and stronger plants.

2. Build Healthy Soil

Start with compost or organic matter at the bottom of your bed to provide long-term nutrients. Top with garden soil or bed mix for structure, drainage, and airflow.

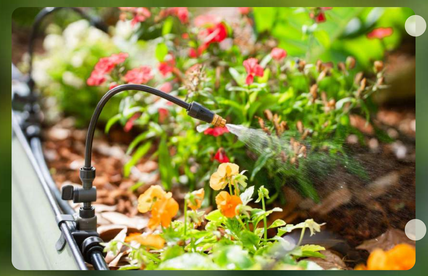

3. Make Watering Automatic

Worried you'll forget to water? Use self-watering (pg 11) or irrigation systems (pg 12) to reduce stress and prevent overwatering, making care simple and consistent.

4. Plant with Purpose

Some plants grow better together, others compete for space. Understanding companion planting helps you naturally reduce pests and boost growth.

Raised Garden Beds

Build a dream garden that will last you 20 years.

Classic Series

17" Tall Modular Metal Raised Garden Bed

4-in-1 $149.95 6-in-1 $159.95
9-in-1 $179.95 10-in-1 $199.95

26" Tall Modular Metal Raised Garden Bed

4-in-1 $209.95 6-in-1 $229.95
9-in-1 $249.95 10-in-1 $269.95

32" Tall Modular Metal Raised Garden Bed

4-in-1 $229.95 6-in-1 $259.95
9-in-1 $289.95 10-in-1 $319.95

Add-Ons:Arched Trellis System

Starting at $139.95 **VAT15G2**
Prices vary by size and configuration.

Add-Ons:Mesh Cover System

Starting at $99.95 **VC3535G2**
Prices vary by size and configuration.

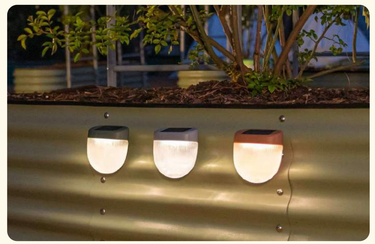

Rippled Solar Garden Light

2-Pack $35.95 4-Pack $59.95
6-Pack $89.95 8-Pack $115.95

Modern Series

17" Tall Modern Metal Garden Bed

27" × 53" $259.95 27" × 83" $329.95
42" × 42" $249.95 42" × 83" $339.95

Color: Urban Charcoal Midnight Blue

32" Extra Tall Modern Garden Bed

27" × 53" $439.95 27" × 83" $509.95
42" × 42" $419.95 42" × 83" $529.95

Privacy Wall $199.95

Color: Urban Charcoal Midnight Blue

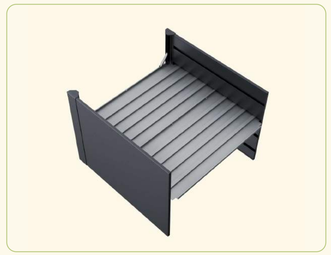

Soil-Saving Intermediate Floor

Starting at $59.95 **VBMFLEK41**
Prices vary by size and configuration.

Woodgrain Series

16" Tall Woodgrain Metal Raised Garden Bed

4'× 4' $199.95
2'× 8' $229.95
4'× 8' $259.95

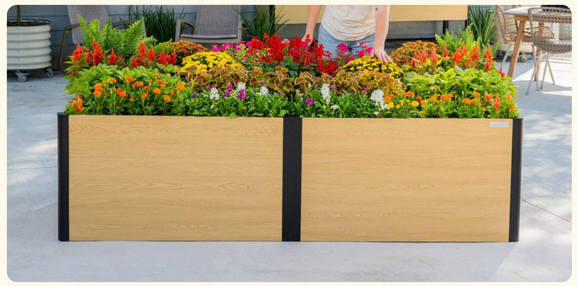

26" Tall Woodgrain Metal Raised Garden Bed

2' × 8' $329.95
4' × 8' $349.95

Pricing subject to change. See website for latest updates.

Elevated Garden Beds

Garden in comfort with our Elevated Garden Beds—no bending, just lush, thriving greenery and the joy of pain-free gardening. Perfect for your patio, balcony.

Classic Elevated Garden Beds

1. **Elevated Garden Bed - 1.5' × 3.5'**

   Without Wheels $189.95
   With Wheels $239.95

2. **Elevated Garden Bed - 2.0' x 4.0'**

   Without Wheels $219.95
   With Wheels $269.95

3. **Elevated Garden Bed - 3.0' x 8.0'**

   Without Wheels $459.95
   With Wheels $519.95

4. **Kids First Elevated Garden Bed**

   18" W × 36" L × 22" H $159.95

Classic Rolling Garden Beds

1. **Classic Rolling Bed - 1.75' x 1.75'**
   $189.95

2. **Classic Rolling Bed - 1.75' x 4'**
   $219.95

3. **Classic Rolling Bed - 1.75' x 6'**
   $299.95

4. **Classic Rolling Bed - 1.75' x 8'**
   $339.95

Woodgrain Elevated Garden Beds

Woodgrain Elevated Garden Bed 2.0' x 4.0'

Without Wheels $259.95
With Wheels $299.95

Woodgrain Elevated Garden Bed 2.0' x 6.0'

Without Wheels $349.95
With Wheels $399.95

Woodgrain Elevated Garden Bed 2.0' x 8.0'

Without Wheels $389.95
With Wheels $439.95

EZCube Elevated Garden Beds

EZCube Self-Watering Planter 21" x 24"

1. Standard Version $169.95
2. Elevated Version: $ 209.95

EZCube Self-Watering Planter 21" x 48"

3. Standard Version: $269.95
4. Elevated Version: $ 319.95

Pricing subject to change. See website for latest updates.

Planters

From kitchen countertops to flourishing patios, Vego planters bring innovation, versatility, and style to every growing space.

Metal Tree & Fruit Planters

Classic Rolling Citrus Tree Planter

20 Gallon $179.95
30 Gallon $189.95
45 Gallon $229.95

Self-Watering Rolling Citrus Tree Planter

30 Gallon $219.95 **VRLB2020WG2**

Self-Watering EZ Planters

1. **EZ Leafy Planter**
   $79.95
2. **2-Pack EZ Microgreens Planter**
   $59.95
3. **EZ Self-Watering Tomato Planter with Trellis**
   $119.95
4. **EZ Self-Watering Home Planter**
   $99.95
5. **EZ Self-Watering Herb Planter with Trellis G1**
   $69.95
6. **EZ Self-Watering Herb Planter with Trellis G2**
   $69.95
7. **EZ Self-Watering Mini Planter Pot with Trellis**
   $49.95
8. **EZCube Self-Watering Rolling Planter 21" x 24"**
   $219.95

Self-Watering Foodcubes

Foodcube™ Large - The Next Generation of Self Watering Raised Beds

Standard $399.95
Elevated $649.95

Foodcube™ Side Panels

Slim-Single Set $239.95
Large-Single Set $279.95
Extension Kits $179.95

Pricing subject to change. See website for latest updates.

Greenhouses

Create the ideal environment to extend your growing season, all while enjoying the beauty and elegance this greenhouse brings to your garden.

Pacific Series

Vego Pacific Greenhouse - 8.5' Wide

$3,499.95 – $5,499.95

Size 8.5' x 8.5' | 8.5' x 10.5' | 8.5' x 12.5' | 8.5' x 14.5' | 8.5' x 16.5'

Glazing Type: Full PC VGH0808PCBK

Vego Pacific Greenhouse - 10.5' Wide

$6,499.95 – $8,499.95

Size 10.5' x 12.5' | 10.5' x 16.5' | 10.5' x 20.5'

Glazing Type: Full PC VGHP1012PCBK

Vego Grand Pacific Greenhouse - 12.5' Wide

$7,999.95 – $9,999.95

Size 12.5' x 12.5' | 12.5' x 16.5' | 12.5' x 20.5'

Glazing Type: Full PC VGHP1212PCBK

Victorian Series

Vego Victorian Greenhouse - 8.5' Wide

3,899.95 – $6,299.95

Size 8.5' x 8.5' | 8.5' x .5' | 8.5' x 12.5' | 8.5' x 16.5'

Glazing Type: Full PC / Glass Wall + PC Roof

Vego Victorian Greenhouse - 10.5' Wide

$7,099.95 – $9,599.95

Size 10.5' x 12.5' | 10.5' x 16.5' | 10.5' x 20.5'

Glazing Type: Full PC / Glass Wall + PC Roof

Vego Grand Victorian Greenhouse - 12.5' Wide

$7,999.95 – $11,999.95

Size 12.5' x 12.5' | 12.5' x 16.5' | 12.5' x 20.5'

Glazing Type: Full PC / Glass Wall + PC Roof

Junior Victorian Series

Vego Junior Victorian Greenhouse - 6.5' Wide $1,199.95 – $1,799.95

Size 6.5' x 4.5' | 6.5' x 6.5' | 6.5' x 8.5'

Glazing Type: Full PC VGHJV0606PCBK

Vego Junior Victorian Greenhouse - 8.0' Wide $1,999.95 – $2,999.95

Size 8.0' x 8.0' | 8.0' x 10.5' | 8.0' x 13.0'

Glazing Type: Full PC VGHJV0808PCBK

Pavilion Series

Vego Diamond Pavilion Greenhouse (13.15' x 11.5')

$7,499.95 Glazing Type: Full Glass VGHDP1211GLBK

Add-Ons

1. **Greenhouse Hanging Grid System**
   $129.95
2. **Fixed Top Shelf**
   $109.95 - $259.95
3. **Fixed Bottom Shelf**
   $179.95 - $429.95
4. **Auto Vent Opener - 2 Pack**
   $99.95
5. **Foldable Shelf**
   $159.95 - $239.95
6. **6" Pot Holder - 3 Pack**
   $49.95
7. **Greenhouse Hanging Kit**
   $29.95

Pricing subject to change. See website for latest updates.

Vego Watering

Take the guesswork out of watering – keep your garden lush with less effort.

1. **Irrigation Kit**

   (Large) $99.95
   (Small) $79.95
   Clamp Set for Irrigation Kit $16.95

2. **Vego Digital Water Timer**

   (1 Zone) $59.95
   (2 Zone) $79.95

3. **Vego Retractable Hose Reel Set**

   (65') $179.95
   (100') $199.95
   (130') $229.95

4. **Vego Hi-Flow Retractable Hose Reel Set**

   (50') $179.95
   (82') $199.95
   (100') $229.95

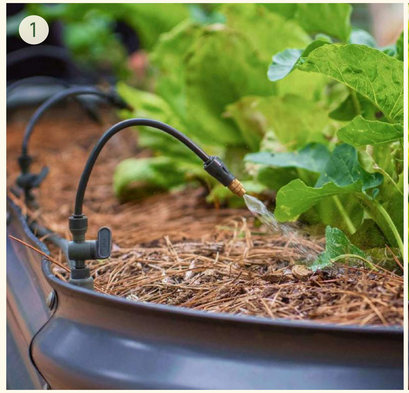

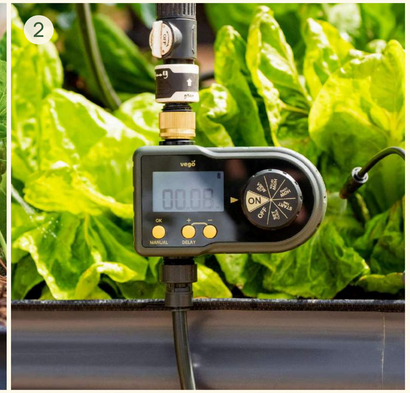

Potting Benches

One System. Endless Setups
The Potting Bench Collection is a premium all-metal, modular workstation system designed for patios and outdoor living.

Potting Bench Open Shelving $449.95
Potting Bench Cabinet Storage $499.95

Garden Sink Station Open Shelving $499.95
Garden Sink Station Cabinet Storage $599.95

Garden Potting Cart
$229.95

Garden Workstation Without Hanging Rack $259.95
Garden Workstation With Hanging Rack $359.95

Garden Workstation
$499.95

Potting Table
$259.95

Bistro Set (Two Chair+ One Table)
$299.95

Pricing subject to change. See website for latest updates.

Garden Supplies

Heritage Tool Kit (4-Piece Set)
$129.95

Heritage 10 in 1 Hori Hori Knife G2
$69.95

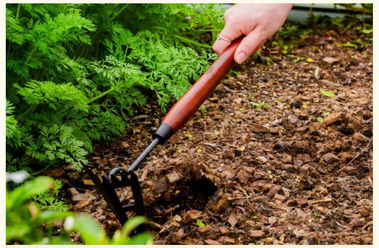

Heritage Garden Bed Multi-Function Hoe
$49.95

• Tomato Cages

FlexGrow™ Tomato Cage - 11.5" Square
$99.95

FlexGrow™ Modular Tomato Cage System - 14.5" Square
2 Towers $119.95 I 3 Towers $159.95

FlexGrow™ Modular Tomato Cage System- 16.5" Square
1 Tower $79.95 I 2 Towers $155.95

FlexGrow™ Modular 3-Panel Tomato Cage System - 14.5"
$129.95

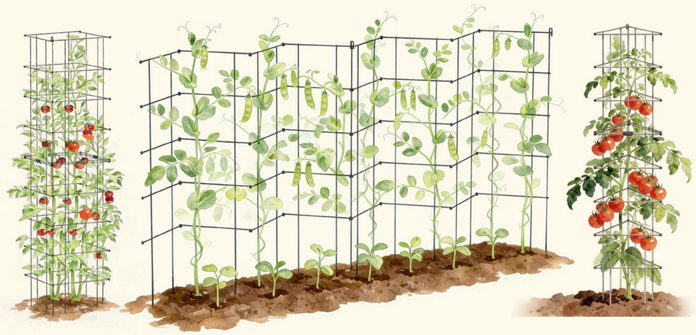

Vego Kitchen Composter
White / Black $359.95

Modern Metal Compost Bin
$569.95

Modular Compost Bin
30"x30"x32" $189.95
60"x30"x32" $359.95
90"x30"x32" $469.95

In-Bed Composter
$99.95

Composting

Elevated gardening with our innovative composter collection - and turn waste into wealth for your plants.

Grow Light Gardens

A home-friendly grow system designed for style, versatility, and easy plant care—no mess, no hassle, just thriving plants.

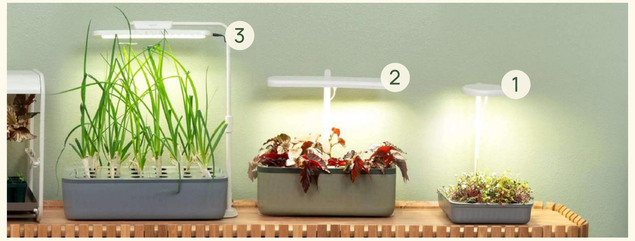

• Tabletop Series: Small Footprint. Big Results

1. **Grow Light Stand - Mini**
   $69.95
2. **Grow Light Stand - Starter**
   $89.95
3. **Grow Light Stand - Classic**
   $119.95
4. **1-Tier Tabletop Grow Light Garden**
   $149.95
5. **2-Tier Tabletop Grow Light Garden**
   $219.95

• Floor Series: Flexible Growing for Any Home

6. **2-Tier Grow Light Garden**
   $249.95
7. **4-Tier Grow Light Garden**
   $399.95
8. **4-Tier Grow Light Garden with Storage**
   $379.95
9. **4-Tier Grow Light Garden Pro**
   $699.95

• Ultimate Series: Maximum Space. Maximum Performance

10. **Ultimate Grow Light Garden**
    $1,299.95
11. **Ultimate Grow Light Garden with Storage**
    $1,199.95

Indoor Gardening

Bring Your Garden Indoors .

Pricing subject to change. See website for latest updates.